DIRECT-DRIVE EXHAUST VENTILATION

MPF-1200 WALL FAN

Direct-drive ventilation for dependable barn airflow

1,321
CFM @ 0.05 SP

220V
VOLTAGE

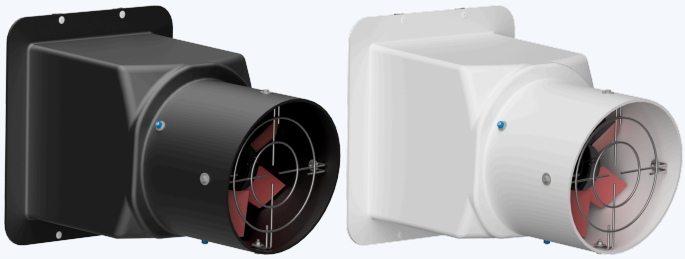

Black Housing | White Housing

PRACTICAL, EVERYDAY PERFORMANCE

Slanted Housing
Slanted housing design drains water and condensation away from the barn.

Cleaner Wall Installation
Fans mount flush with inside barn wall.

Protected Motor Design
CSA-approved, epoxy-coated, totally enclosed air-over motor with thermal overload protection.

Durable Bearings
Double-sealed, permanently lubricated ball bearings.

TECHNICAL SPECIFICATIONS

MODEL	MPF-1200
MOTOR	Multifan/Direct Drive
VOLTAGE	220 V
FULL-LOAD AMPS	0.50 A
SPEED	1,600 RPM
AIRFLOW	1,321 CFM @ 0.05 SP
ROUGH-IN DIMENSIONS	15.25 in. W × 15.25 in. L
HOUSING	Durable Polyethylene
SHIPPING WEIGHT	30 lb
CERTIFICATION	CSA Approved

AVAILABLE ACCESSORIES



FS-12
Exhaust Shutter

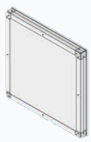

FC-16
Fan Cover



FH-12
Weather Hood

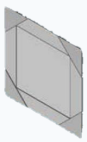

WC-12
Winter Cover

BUILT FOR LONG-TERM USE
CSA approved • One-year conditional guarantee

BETTER AIR | MacGregor, Manitoba, Canada
info@betterair.ca • betterair.ca • 204-252-2333