DIRECT-DRIVE EXHAUST VENTILATION

LPF-2000 WALL FAN

Direct-drive ventilation for dependable barn airflow

4,900
CFM @ 0.05 SP

115/230V
DUAL VOLTAGE



Black Housing

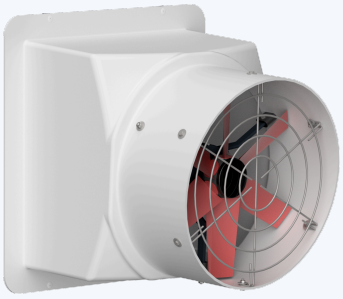

White Housing

PRACTICAL, EVERYDAY PERFORMANCE

Slanted Housing
Slanted housing design drains water and condensation away from the barn.

Cleaner Wall Installation
Fans mount flush with inside barn wall.

Protected Motor Design
CSA-approved, epoxy-coated, totally enclosed air-over motor with thermal overload protection.

Durable Bearings
Double-sealed, permanently lubricated ball bearings.

TECHNICAL SPECIFICATIONS

MODEL	LPF-2000
MOTOR	AGI/Multifan
VOLTAGE	115 / 230 V
FULL-LOAD AMPS	5.0 / 2.5 A
SPEED	1,625 RPM
AIRFLOW	4,900 CFM @ 0.05 SP
ROUGH-IN DIMENSIONS	23.25 in. W × 23.25 in. L
HOUSING	Durable Polyethylene
SHIPPING WEIGHT	58 lb
CERTIFICATION	CSA Approved

AVAILABLE ACCESSORIES



FS-20
Exhaust Shutter

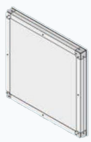

FC-20
Fan Cover



FH-20
Weather Hood

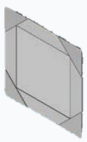

WC-20
Winter Cover

BUILT FOR LONG-TERM USE
CSA approved • One-year conditional guarantee

BETTER AIR | MacGregor, Manitoba, Canada
info@betterair.ca • betterair.ca • 204-252-2333